

Planning Permit No. 9/PP/244/70
APPROVED
 SUBJECT TO THE CONDITIONS IN THIS OFFICE LETTER
 No. 4/13266/70 Date 24.7.91
 FOR MEMBERS OF THE MADRAS MUNICIPALITY DEVELOPMENT AUTHORITY
 20/7/91

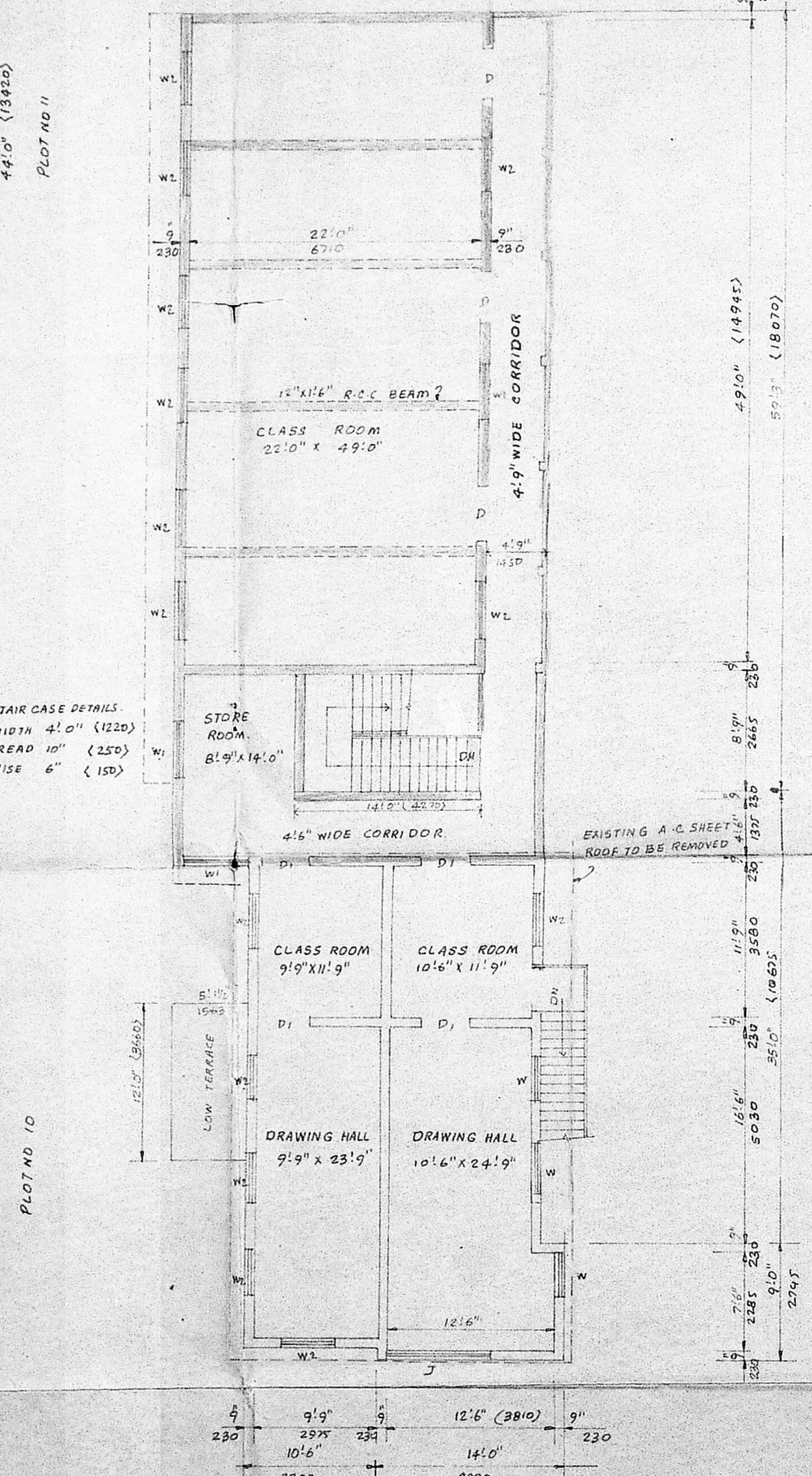

FIRST FLOOR PLAN

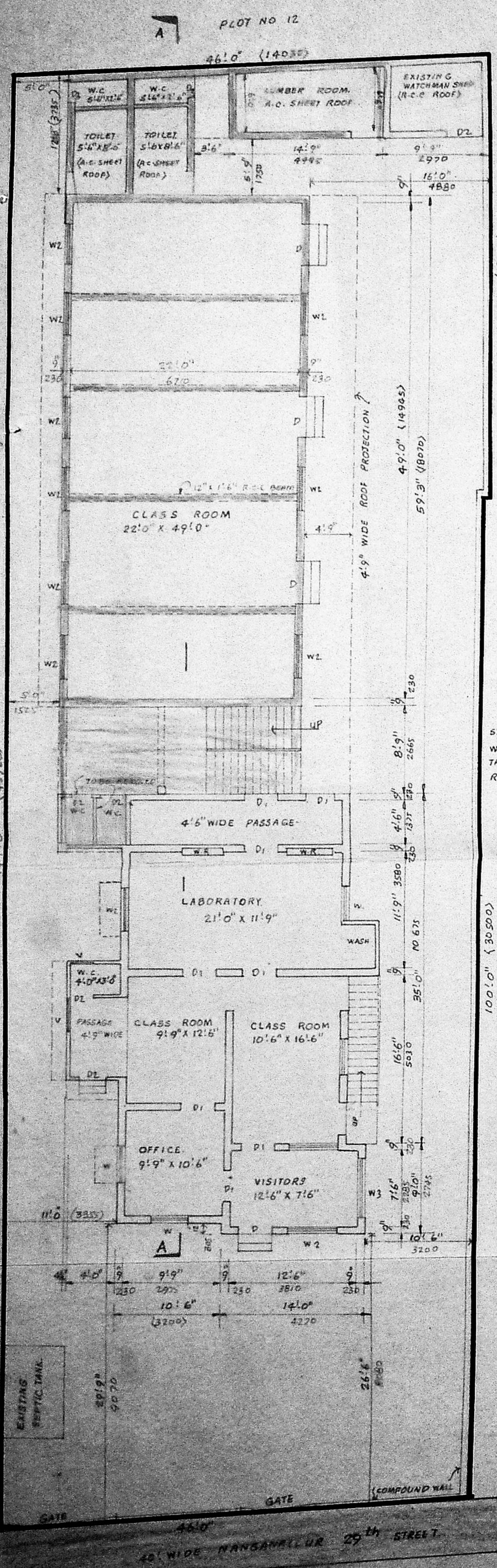
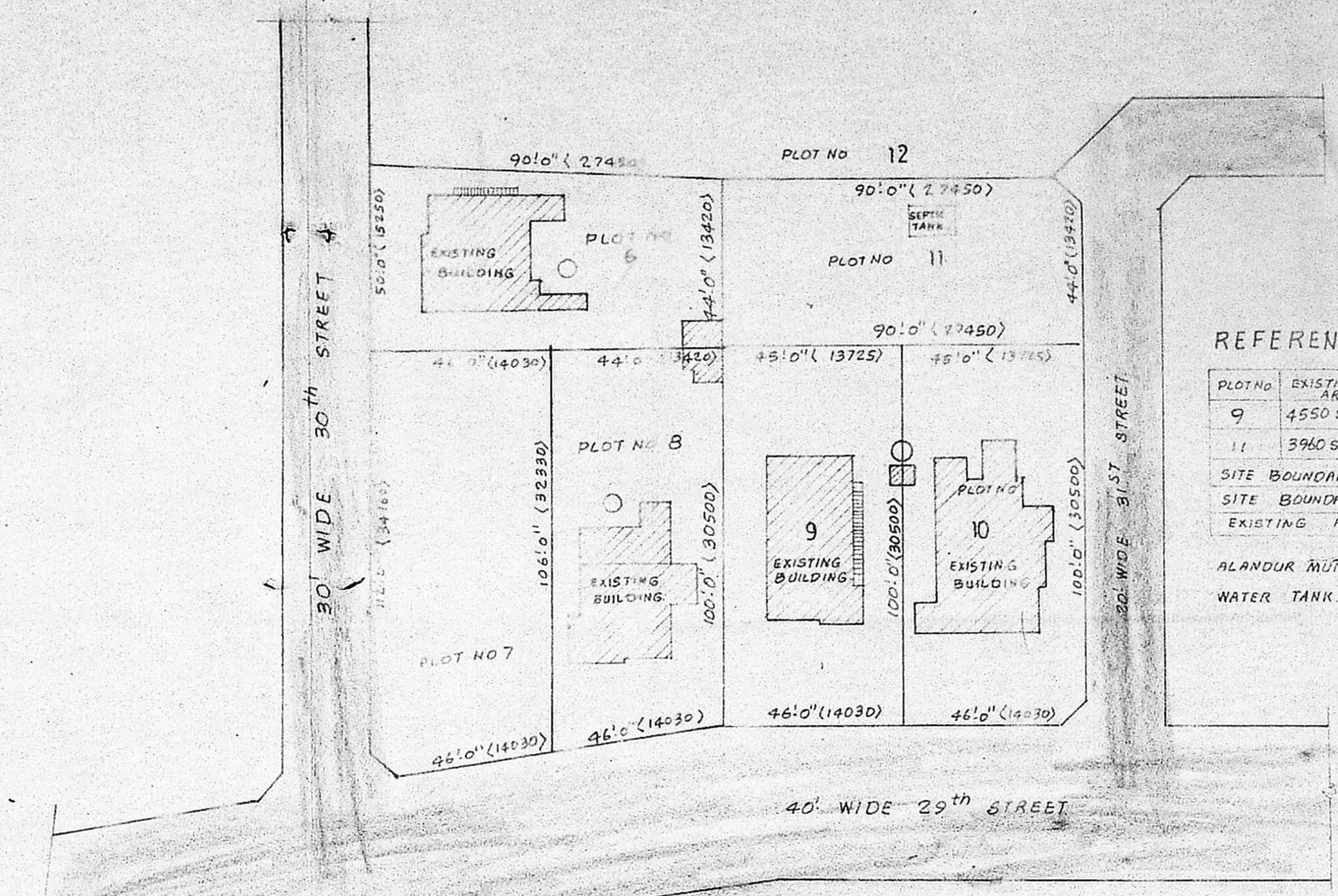

EXISTING SITE PLAN
 SCALE 1"=32'0"

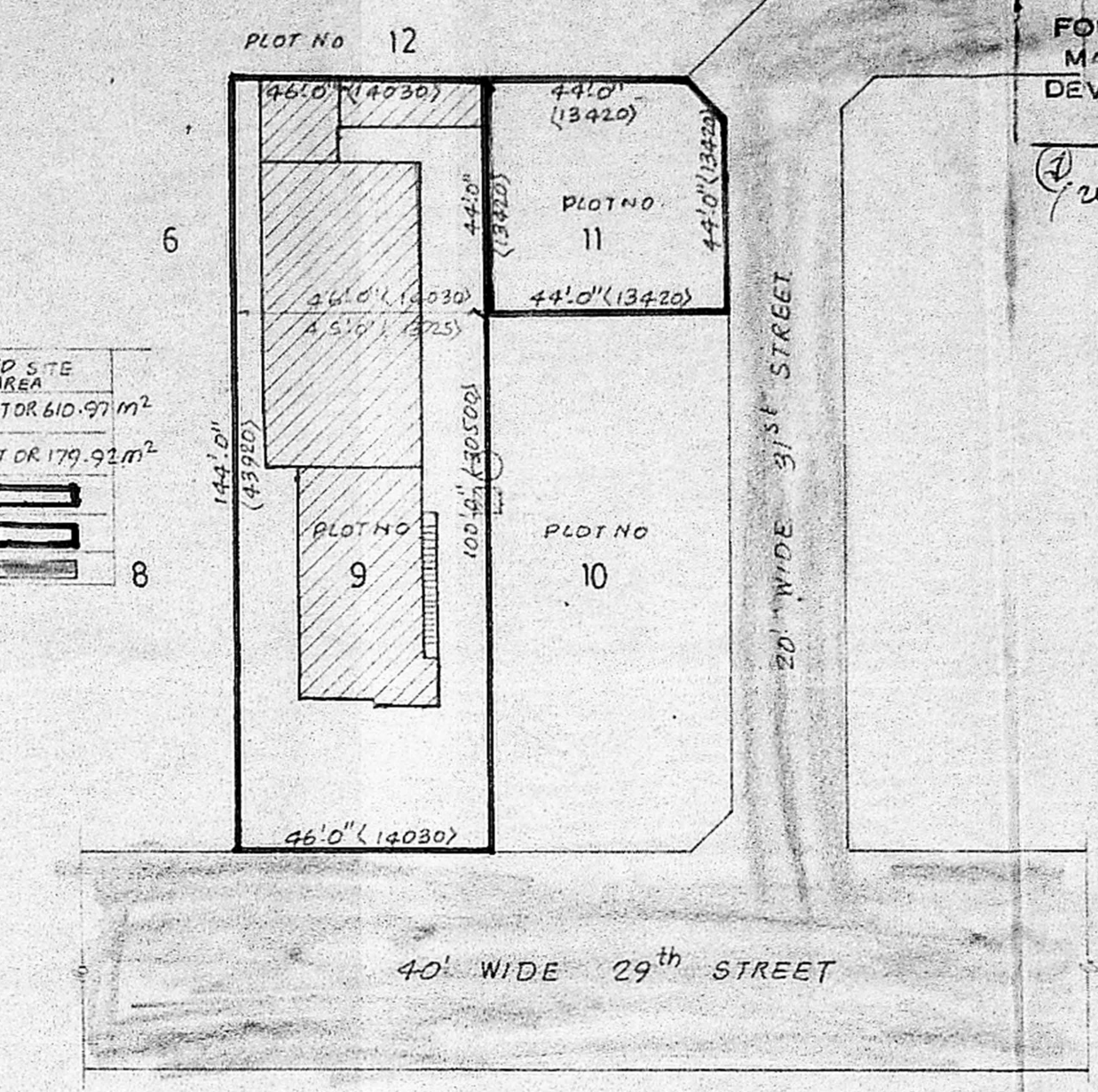

PROPOSED SITE PLAN
 SCALE 1"=32'0"

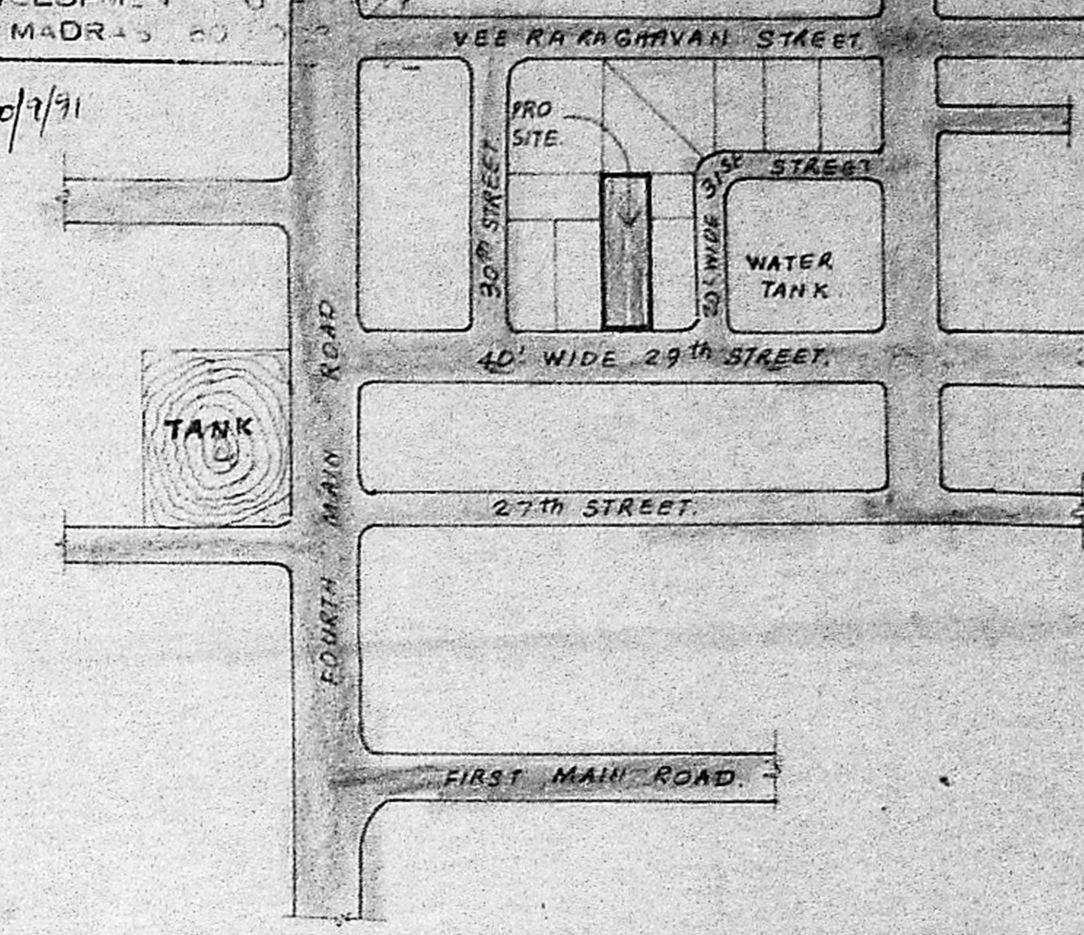

KEY PLAN (not to scale)

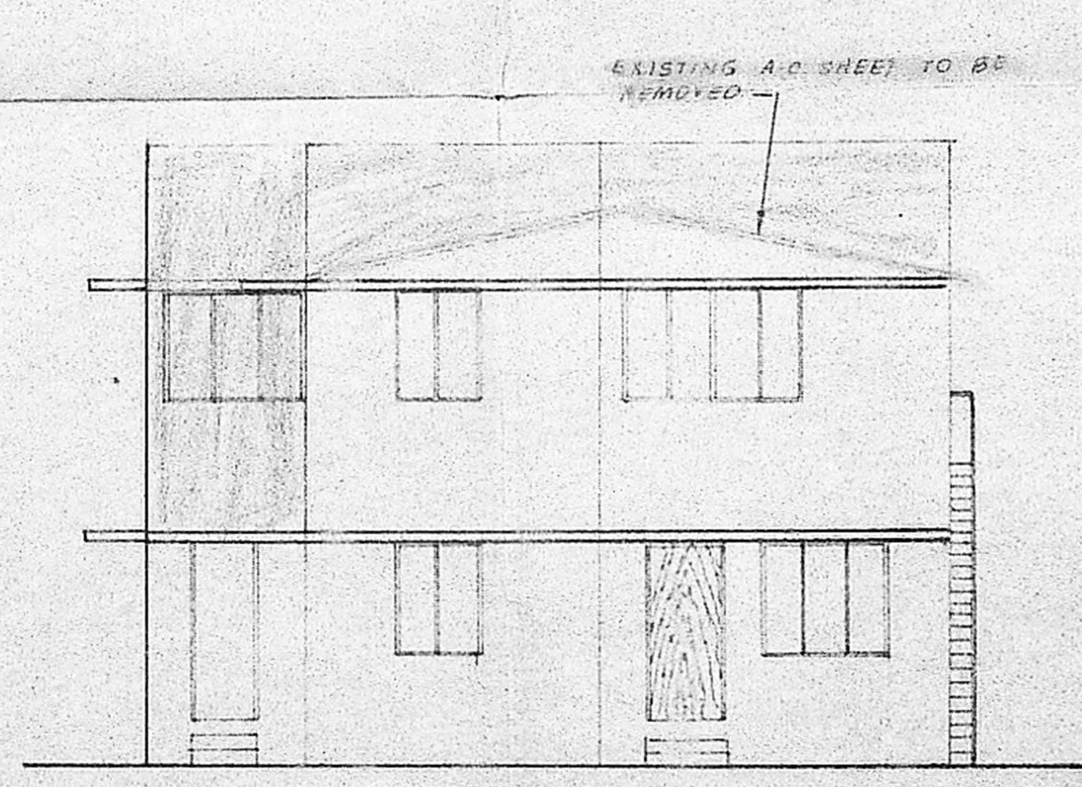

FRONT ELEVATION

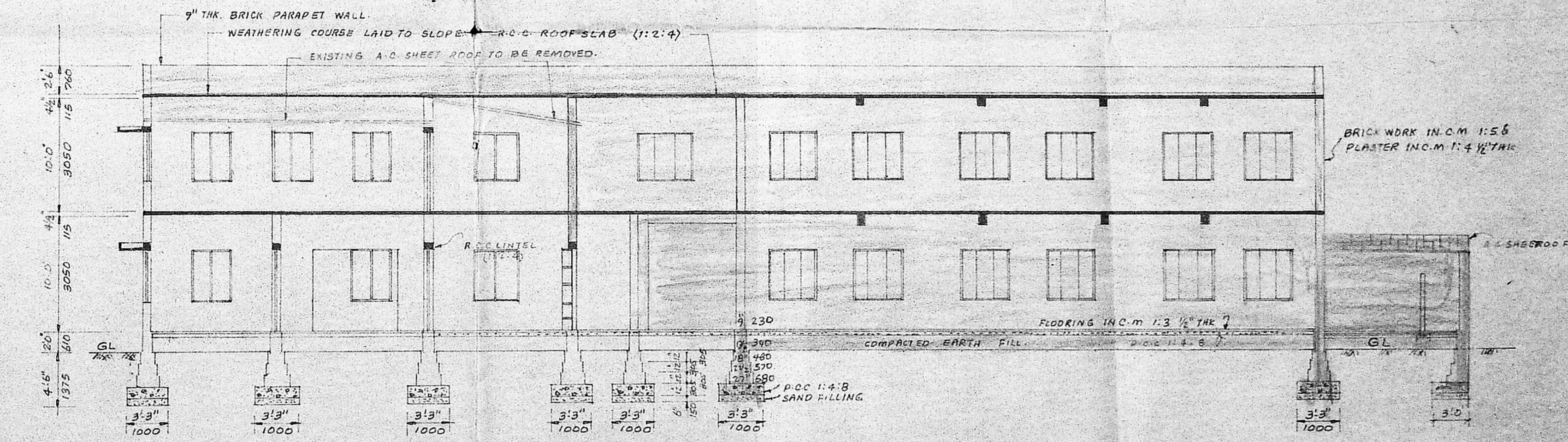

SECTION ON A A

SCHEDULE OF JOINERY

D DOOR	3'6" x 7'0"	(1035 x 2135)
D1 DOOR	3'3" x 7'0"	(1000 x 2135)
D2 DOOR	2'6" x 7'0"	(760 x 2135)
W WINDOW	3'3" x 4'6"	(1000 x 1375)
W1 WINDOW	5'0" x 4'6"	(1525 x 1375)
W2 WINDOW	4'6" x 4'6"	(1375 x 1375)
W3 WINDOW	6'0" x 4'6"	(1800 x 1375)
J. R.C.C. JALI	8'0" x 4'6"	(2440 x 1375)
V VENTILATOR	3'0" x 2'0"	(915 x 610)
D3 DOOR	2'6" x 5'6"	(760 x 1675)
W4 WARD ROBE	3'6" x 6'6"	(11035 x 1980)

AREA SCHEDULE

	SFT	Sq. M
PLOT AREA	6574.00	610.74
GROUND FLOOR		
EXISTING BUILDING	1137.00	105.63
AS BUILT BLDG AREA PROPOSED	1585.00	147.25
NIL		
FIRST FLOOR		
EXISTING BUILDING	998.00	92.72
AS BUILT BLDG. PROPOSED	1552.00	144.18
NIL		
PLOT COVERAGE	45.6%	487.75
FLOOR SPACE INDEX	0.80	

PLAN SHOWING THE PROPOSED SUB DIVISION, AS BUILT PLAN AND ADDITIONAL CONSTRUCTION TO THE EXISTING BUILDING AT PLOT No 9 SURVEY No 9/2 29th STREET, NANGANALLUR SAIDAPET TALUK MADRAS 600061 ALANDUR MUNICIPALITY

COLOUR REFERENCE

PROPOSED	[Pattern]
EXISTING	[Pattern]
AS BUILT PLAN	[Pattern]
PLOT BOUNDARY	[Pattern]
EXISTING ROADS	[Pattern]
TO BE REMOVED	[Pattern]

OWNER
S. SRIDHARAN, DCE
 Licensed Surveyor
 Alandur Municipality
 Res. 81, Ellanutham Kovil Street
 (Near Rly Stn.), Palavanchangal
 MADRAS-600114

GROUND FLOOR PLAN & SITE PLAN